



New generation ID & Fun photo booth type "SATURN"

A new version of ID and FUN photo combined into one photo booth, not only optimal space utilization but also increase in sales efficiency



Description

- Support multilingual for sound and text (presented 5 language E, D, F, I, Sp)
- 17" Internal LCD touch screen for ID & fun photo decoration
- 17" External LCD monitor for introduction of process
- Installed high quality sticker or non sticker printer
- CCTV record function for security



ID PHOTO

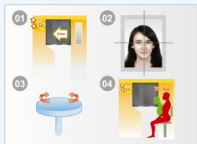
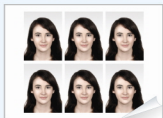

1. Possibility of adjustment of the face size

Due to the adjustment of face size it makes suitable for the biometrical passports.

2. Simple touch screen control effects

Easy use for everyone with the 17inch touch screen and with the appropriate language guidance.

3. Retaking photos

In case of non satisfied photo results, it is possible to retake the photos again for more pleased outcome.

4. Sticker type printer usage (option: normal photo paper printer also available)

Removing the transparency sheet in the back, the paper becomes a sticker paper.

5. Photo shop editing with color and brightening effect for the face

6. Total 4~8 pieces of ID photo available

- 01. Please draw the curtain. 02. Please contact your eyes to the monitor in front of you. 03. Please adjust your chair by rotating it. 04. Please do not bend your back.

THE NEW PASSPORT STANDARDS

All passport applications must include two identical recent passport photographs. The quality, style and appearance of passport photographs must meet the internationally agreed standards set by the ICAO.

The photographs must be a true likeness of you. The following guidelines will help you to take acceptable photographs.

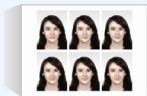

THE PHOTOGRAPH MUST SHOW:

- Your facing forwards, looking straight towards the camera.
- Your eyes open and clearly visible. (with no sunglasses or heavily tinted glasses, and no hair across your eyes)
- A neutral expression with your mouth closed. (no obvious grinning, frowning or raised eye brows)
- Your face uncovered showing your full head, without any head covering, unless it is worn for religious beliefs or medical reasons.
- No shadows.
- No reflection or glare on your glasses and the frames should not cover your eyes, remove glasses if possible.

FLOW CHART

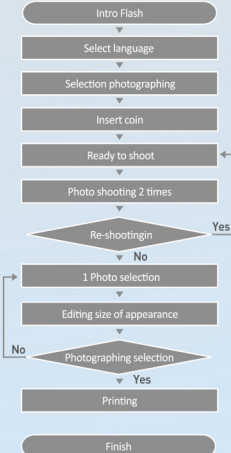

- ✓ Personalized self decorating effect
- ✓ 2-3Persons photo shooting available
- ✓ After 6 photo shooting, select 4 photo choice for decoration
- ✓ Frame ,message, stamp, color pen, deco line, clone, zodiac sign, various decoration
- ✓ Selected up to 6 different layouts
- ✓ Download photo to the mobile with blue tooth
- ✓ Photo shop editing with color and brightening effect

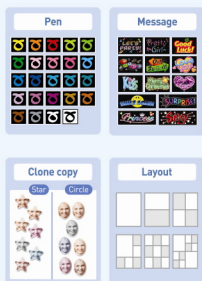
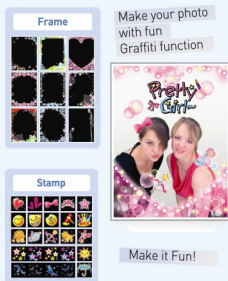
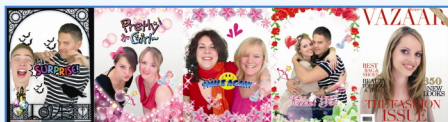

FLOW CHART

